Dan & Barbara Woodring



August 2026

Serving with
THE WAY OF TRUTH MINISTRIES
and
THE WAY OF THRUTH BAPTIST MISSION

THE WAY OF TRUTH MINISTRIES

315 40th Street
Altoona, PA 16602

Phone: 814-944-2894
Fax: 814-944-9385

www.wotbm.org

THE WOODRINGS

1631 Van Buren Ave.
Altoona, PA 16602

Phone: 814-777-5966

dan@wotbm.org
barbara@wotbm.org

www.dbwoodring.com

Financial contributions can be made by scanning the QR code or downloading a donor form from our website.

dbwoodring.com

DECLARING THE GREATNESS OF GOD'S WONDROUS WORKS!

Great is the Lord, and greatly to be praised; and his greatness is unsearchable. One generation shall praise thy works to another and shall declare thy mighty acts. I will speak of the glorious honour of thy majesty, and of thy wondrous works.

Psalm 145: 3-5

DOMINICAN REPUBLIC

We give thanks to the Lord for three amazing and productive weeks of ministering in the Dominican Republic. Dan spent July 11–August 2 at the Evangelical School of Jacuagua, where he welcomed two distinct mission teams. These teams assisted in building a second-story apartment and a cistern at the school. Additionally, they helped with VBS and evangelistic outreach using volleyball and basketball.

The Lord also blessed us with a highly effective leadership conference for the Santiago churches. Pastor Michael Stuart of Hollidaysburg's Grace Bible Church and Pastor Michael Nieves, the founder of Yuvia Ministries, spoke at this year's leadership conference. God challenged each leader with the theme "Enemies of the Heart."

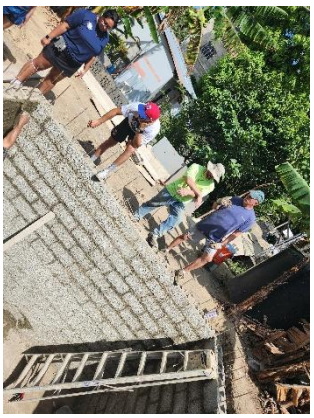









PROJECT KENYA

God continues to open doors in Kenya that we could never have imagined. Following a very fruitful trip in May, during which God permitted us to train 50 chaplains for the Kenya Police, Kenya Forest Service, and Kenya Youth Service, we are preparing for an even greater impact in October.

Itinerary for Kenya Trip:

September 28 – 29	Travel to Nairobi
September 30	Day of rest, preparation, & meetings
October 1 – 3	Chaplain Training for the Kenya Disciplined Services (50 chaplains will be trained)
October 4	Preaching at various local churches around Nairobi
October 5	Chaplain Seminar at International Leadership University
October 6	Breakfast with Kenyan government officials (100 officials expected)
October 6 – 8	Pastor's Conference (Over 2,000 pastors expected)
October 9 – 10	Young Adult Conference (700 young adults expected)
October 11	Preaching at various churches around Nairobi
October 12 – 13	Travel to Mtito Andei (location of WOTM's trucking ministry)
October 14 – 15	Travel back to the US

As you can see, this will be an extremely full schedule, with the potential to minister to thousands of individuals. This will also be the largest ministry team we have taken to Kenya. The team has a total of eight individuals, some of whom will arrive and depart Kenya at different times. Please pray for Dan as he handles the logistics and fundraising for this trip. Each team member is covering their airfare; WOTM will cover ministry and lodging expenses in Kenya.

We are trusting God to supply an additional $12,000 between now and September 28th to cover the expenses of this trip. Would you prayerfully consider supporting this ministry with a one-time donation? God has been faithful to supply our needs in the past, and we trust He will continue to do so.

In His Service,



International Director
The Way of Truth Ministries

Scan QR code to watch video of May's chaplain training.

Scan QR code to donate Project Kenya electronically.